

PERMIT
 CITY OF NAPOLEON, OHIO - BUILDING DEPARTMENT
 255 West Riverview Avenue, Napoleon, Ohio 43545 - (419) 592-4010

Permit No. <u>3863</u> Issued <u>04/24/96</u>		FEES	BASE	PLUS	TOTAL
Job Location <u>203 Meekison</u>	<input type="checkbox"/>	Building	\$	\$	\$
Lot _____	<input checked="" type="checkbox"/>	Electrical	\$ 15.00	\$	\$ 15.00
Issued by <u>Brent N. Damman</u>	<input type="checkbox"/>	Plumbing	\$	\$	\$
Owner <u>Dan Smith 264-0425</u>	<input type="checkbox"/>	Mechanical	\$	\$	\$
Address <u>E 929 16C Holgate, OH 43527</u>	<input type="checkbox"/>	Demolition	\$	\$	\$
Agent <u>Yoder Electric 748-8520</u>	<input type="checkbox"/>	Zoning	\$	\$	\$
Address <u>N 040 St. Rt. 65 McClure, OH 43534</u>	<input type="checkbox"/>	Sign	\$	\$	\$
Use Type - Residential <u>X</u>	<input type="checkbox"/>	Water Tap	\$	\$	\$
Other - Describe _____	<input type="checkbox"/>	Sew. Insp.	\$	\$	\$
No. Dwelling Units _____	<input type="checkbox"/>	Sewer Tap	\$	\$	\$
New _____ Replacement <u>X</u>	<input type="checkbox"/>	Temp. Water	\$	\$	\$
Add'n. _____ Alter _____ Remodel _____	<input type="checkbox"/>	Temp. Elec.	\$	\$	\$
Change of Occupancy _____	TOTAL FEES.....\$ <u>15.00</u>				
Estimated Cost \$ <u>800.00</u>	LESS FEES PAID.....\$ <u>15.00</u>				
	BALANCE DUE.....\$ <u>-0-</u>				

ZONING INFORMATION

district	lot dimensions	area	front yd	side yd	rear yd
max hgt	no pkg spaces	no ldg spaces	max cover	petition or appeal req'd	date appr

WORK INFORMATION

Size: Length _____ Width _____ Stories _____ Ground Floor Area _____
 Height _____ Building Volume (for Demo. Permit) _____

Electrical: New 100A Electric Service

Plumbing: _____

Mechanical: _____

Additional Information: _____

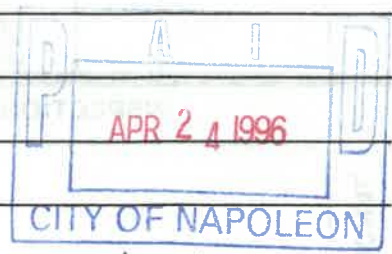

Date _____ Applicant Signature [Handwritten Signature]

4/24/96

APPLICATION FOR

Residential, Building, Electrical, Plumbing, Mechanical, and Demolition Permit

FRGM - The City of Napoleon, Ohio, Building Department

255 West Riverview Avenue; P.O. Box 151; Napoleon, Ohio 43545 - Telephone (419) 592-4010

ENTRY NO. _____

PERMIT NO. 3863 ISSUED 4-24-96

JOB LOCATION 203 McKison

LOT _____
(Subdivision or Legal Description)

ISSUED BY BMD
(Building Official)

OWNER Dan Smith PHONE 264-0425

ADDRESS E 929 16 C HOLGATE 43527

AGENT Yoder Electric PHONE 348-8520

ADDRESS N 040 St. Rt. 65 McClure

USE: Residential () Commercial () Industrial
() Other _____

WORK: () New () Addition Replacement () Remodel

ESTIMATED COST = \$ 300.00

	<u>Base</u>	<u>Plus</u>	<u>Total</u>
() Building	\$ _____	\$ _____	\$ _____
<input checked="" type="checkbox"/> Electrical	\$ <u>1500</u>	\$ _____	\$ <u>1500</u>
() Plumbing	\$ _____	\$ _____	\$ _____
() Mechanical	\$ _____	\$ _____	\$ _____
() Demolition	\$ _____	\$ _____	\$ _____
() Zoning	\$ _____	\$ _____	\$ _____
() Sign	\$ _____	\$ _____	\$ _____
() Water Tap	\$ _____	\$ _____	\$ _____
() Sewer Tap	\$ _____	\$ _____	\$ _____
() Temp Water	\$ _____	\$ _____	\$ _____
() Temp Elec.	\$ _____	\$ _____	\$ _____

Additional Structure _____ Hours _____
Plan Review: Electric _____ Hours _____

TOTAL FEES \$ 15.00
Less Fees Paid \$ 15.00
BALANCE DUE \$ -0-

ZONING INFORMATION

District	Lot Dimensions	Area	Front Yard	Side Yard	Rear Yard

Max Height	No. Pkg. Spaces	No. Ldg. Spaces	Max Cover	Petition or Appeal Required-Date

WORK INFORMATION

Building: Ground Floor Area _____ sq. ft. Basement Floor Area _____ sq. ft.

Garage Floor Area _____ sq. ft. 2nd Floor Area _____ sq. ft. Other _____ sq. ft.

Size: Length _____ Width _____ Stories _____ Height _____

Building Volume (for Demolition Permit) _____ cubic feet

Description of Work: New 100 Electric Service

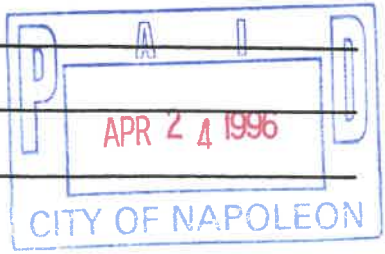

ELECTRICAL: Contractor _____ Phone _____
Address _____ ESTIMATED COST = \$ _____
Type of Work: ()New ()Service Change ()Rewiring ()Add'l Wiring TEMPORARY ELEC. REQUIRED - ()Yes ()No
Size of Service _____ Underground _____ Overhead _____ Number of New Circuits _____

Description of Work: _____

PLUMBING: Contractor _____ Phone _____
Address _____ ESTIMATED COST = \$ _____

WATER TAP REQUIRED - ()Yes ()No Size _____ Type of Pipe _____ Water Dist. Pipe _____

SANITARY SEWER TAP REQUIRED - ()Yes ()No Size _____ Type of Pipe _____ Dr. Waste Vt. Pipe _____

STREET SEWER TAP REQUIRED - ()Yes ()No Type of Pipe _____ STREET TO BE OPENED - ()Yes ()No

Main Building Drain Size = _____ Main Vent Pipe Size = _____

LIST NUMBER OF PLUMBING FIXTURES BELOW:

Water Closets = _____ Bathtubs = _____ Showers = _____ Lavatories = _____ Kitchen Sinks = _____ Disposal = _____
Clothes Washer = _____ Floor Drains = _____ Dishwasher = _____ Other _____ Total = _____

Description of Work: _____

MECHANICAL: Contractor _____ Phone _____
Address _____ ESTIMATED COST = \$ _____

HEATING SYSTEM - ()Forced Air ()Gravity ()Hot Water ()Steam ()Unit Heaters ()Radiant ()Baseboard

TYPE OF FUEL - ()Electric ()Natural Gas ()Propane ()Wood ()Coal ()Solar ()Geothermal Other _____

NUMBER OF HEAT ZONES = _____ HOT WATER - ()One (1) Pipe ()Two (2) Pipes ()Series Loop

ELECTRIC HEAT - Number of Circuits _____ Number of Furnaces _____ Number of Hot Air Runs _____

Number of Hot Water Radiators _____ Total Heat Loss _____ Rated Capacity of Furnace/Boiler _____

LOCATION OF HEATING UNITS - ()Crawl Space ()Floor Level ()Attic ()Suspended ()Roof ()Outside

Description of Work: _____

DRAWINGS REQUIRED: All applications must be accompanied by two (2) complete sets of Drawings including Site Plans, Foundation Plans, Floor Plans, Structural Framing Plans, Exterior Elevations, Section and Details, Stair Details, Electrical Layout, Plumbing Isometric, Heating Layout, etc. All Plans shall be drawn to scale, show all existing structure on the Site Plans, and show electric panel and furnace locations.

READ AND SIGN BELOW: The undersigned hereby makes application for a Permit for all work described herein and agrees to complete the work in strict accordance with all applicable provisions of the current edition of the C.A.B.O. Building Code, the Napoleon Building and Zoning Codes, the Napoleon Engineering Department Rules and Regulations, Standard Specifications and other pertinent sections of the Napoleon Code of Ordinances.

Signature of Applicant _____ Date _____

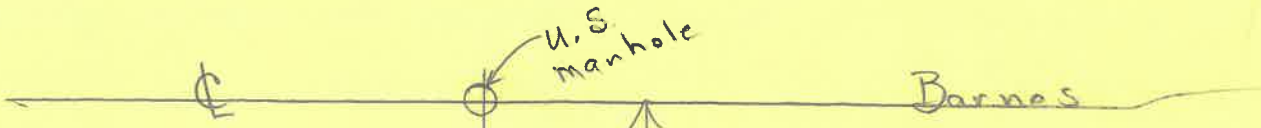

8-21-91
 Jerry Glanz
 Randy Von Dylan

203 Meekison

15" Storm Line @ 8' F/L
 4" Brick Sanitary
 New 6" line to P/L
 SDR PVC + 4" from P/L to
 4" cast.

Customer Complaint Darla McCoy
 backed up sewer. Upon augering by Paul
 Walters after twisting off cable, determined
 a possible break in line. Jerry Glanz
 was instructed to dig up to main sewer
 by Brent n Damman and upon doing so
 discovered the existing 4" cast iron
 line had been completely severed
 by storm sewer contractors (Ed Meyers)
 told by Rep from Ed Meyers to go ahead
 + replace sewer line + they will
 send to insurance CO. Jerry

Glanz proceeded, cut pavement
 + commenced digging under the new
 storm sewer drain. according
 to S Side Saver plans show
 existing sanitary to be 3'
 lower than new storm.

found 4" cast
 topped into 6" V.I.T.
 at 90°
 Removed 6" V.I.T. + Rev
 From Main + Rev

6" SDR directly
 into 6" cement
 collar. Collar
 in Very Good Condition.
 B/D.

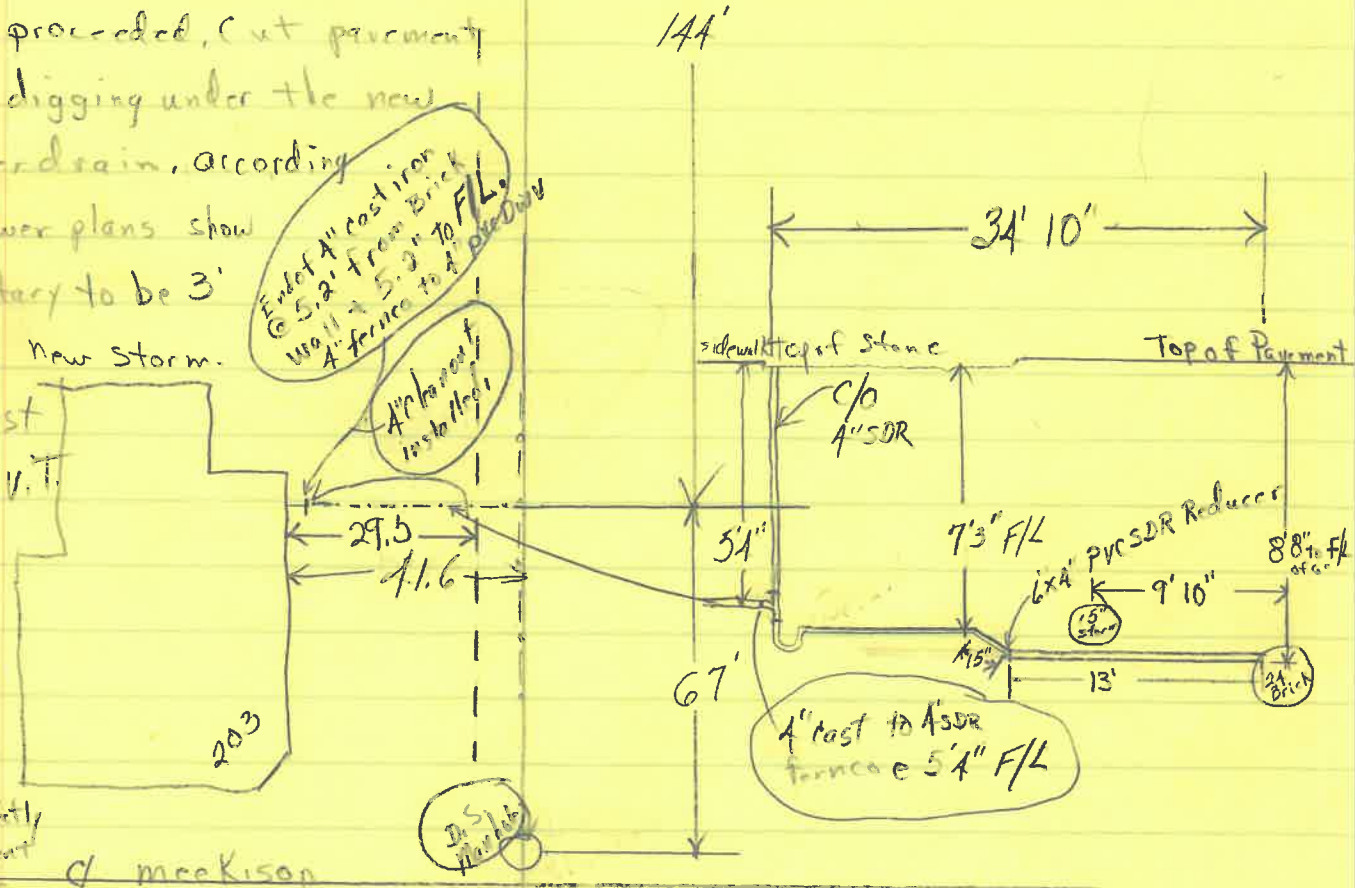

3
S
I
D
E
S
T
R
E
E
T

